

ISOMETRIC VIEW

ISSUED FOR
FOR APPROVAL

ISSUE	DATE	FOR APPROVAL
10/24/2018	10/24/2018	For Approval
		FOR

DATE	NO.	DESCRIPTION	BY
10/24/2018	A	For Approval	JCK

DESC. **3D PLAN**

FOR APPROVAL

CUSTOMER:	2348.02
DWG. BY:	MSU
DATE:	10/11/2018
CHKD. BY:	JCK
DATE:	10/11/2018
JOB NO.:	2348.02
DWG NO.:	E1

SURFACE PREP:	SSPC-SP3
PAINT SPECS:	STANDARD SHOP PRIMER
SHOP BOLTS:	3/4" Ø ASTM A325N
OPEN HOLES:	13/16" Ø HOLES
COLUMNS:	W SHAPES A992
BEAMS:	W SHAPES A992
TUBES:	HSS RECT -A500 GR.B
PIPE:	PIPE -A53 GR.B
STEEL GRADE:	ALL OTHER: A36

BARRY Steel Fabrication, Inc.
 30 Simonds Street Lockport, New York 14094
 (716) 433-2144 FAX (716) 433-7742

PROJECT:
650 AIRBORNE PARKWAY

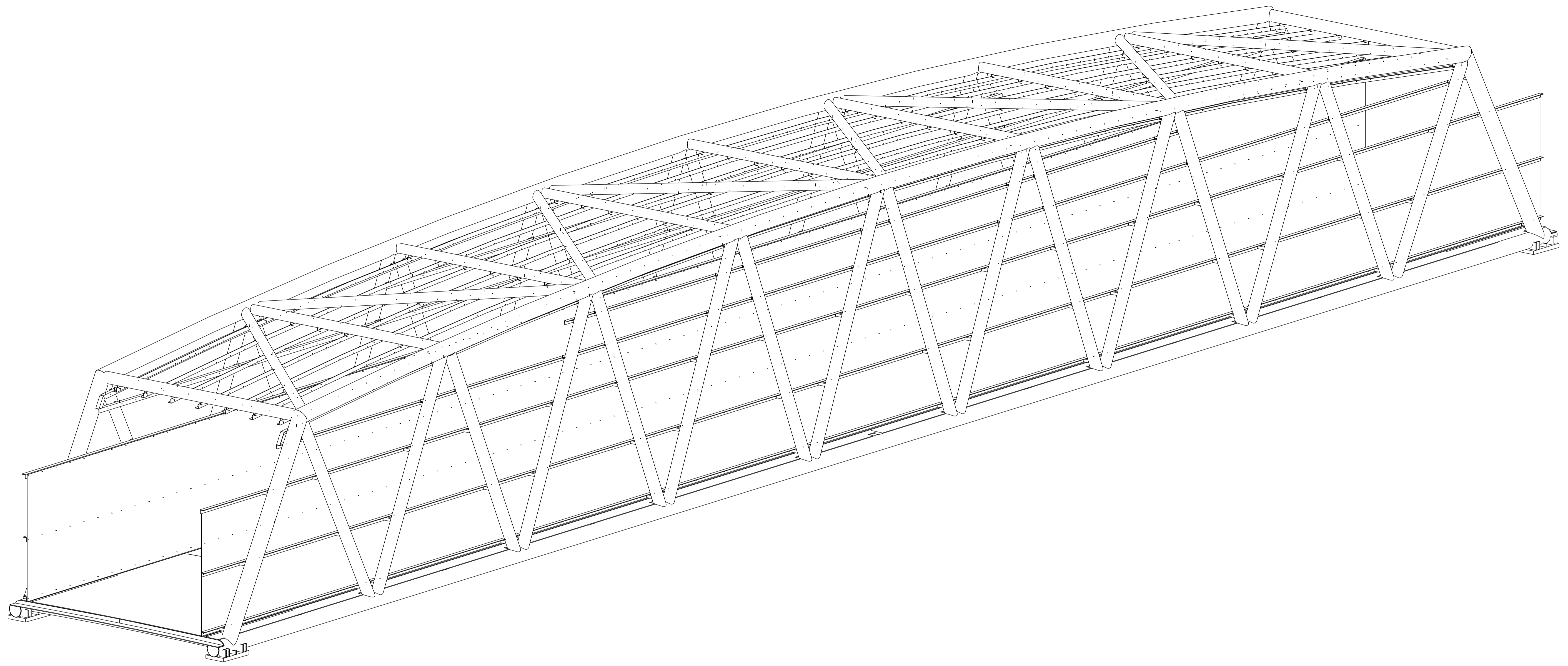

ISOMETRIC VIEW

A	ISSUED FOR APPROVAL	03.12.2019
REV MARK	REVISION DESCRIPTION	REVISION DATE



Thompson Project Management Ltd
 Newacre, Athy Road, Carlow, Ireland
 Tel: 059 9131624 Fax: 059 9142897

PROJECT / LOCATION	BURY'S BRIDGE DUNKETTLE INTERCHANGE		
JOB NO.	8076	DRAWN :	HEM
CONTRACTOR	CLANDILTON CIVIL CONSULTING	CHECKED :	JCK
DRAWING No	G1	REVISION No.	A

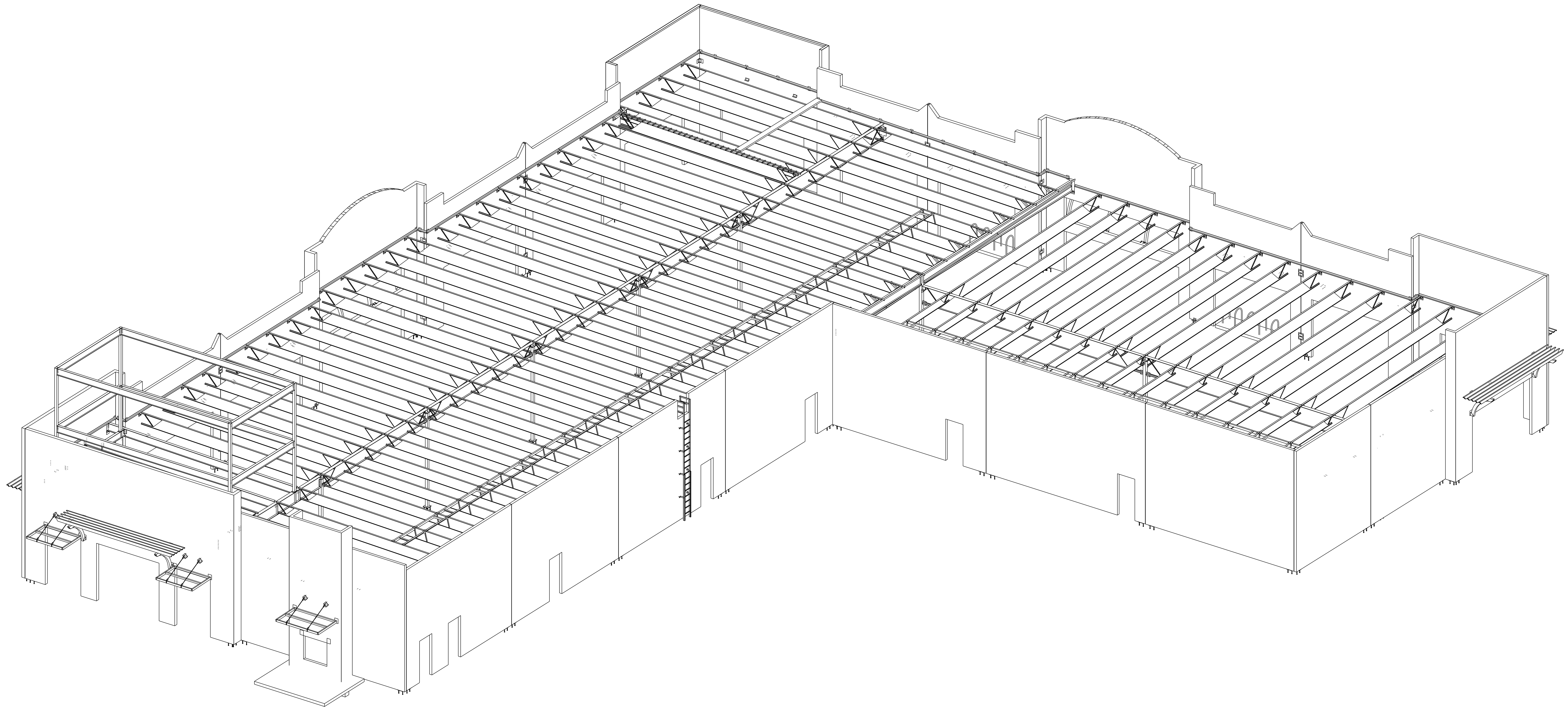

ISOMETRIC VIEW

A	For Approval	11/13/2018		
REV	DESCRIPTION	DATE		
STRONG STEEL 605 W. RANCHO BLANCO RD PHARR, TX.				
PH.(956)-783-8331 FAX.(956)-783-8336 www.stongstructuralsteel.com				
DESCRIPTION	ISOMETRIC VIEW			
PROJECT NAME	CULEBRA LONESTAR RETAIL SHELL			
DRAWN BY	RAJ			
CUSTOMER	Napa Superior Construction, LLC			
ARCHITECT	Open Studio			
DATE DRAWN	11/08/2018	DATE	JOB No.	DRG No.
CHK BY	VHR	11/08/2018	1717-18	E101

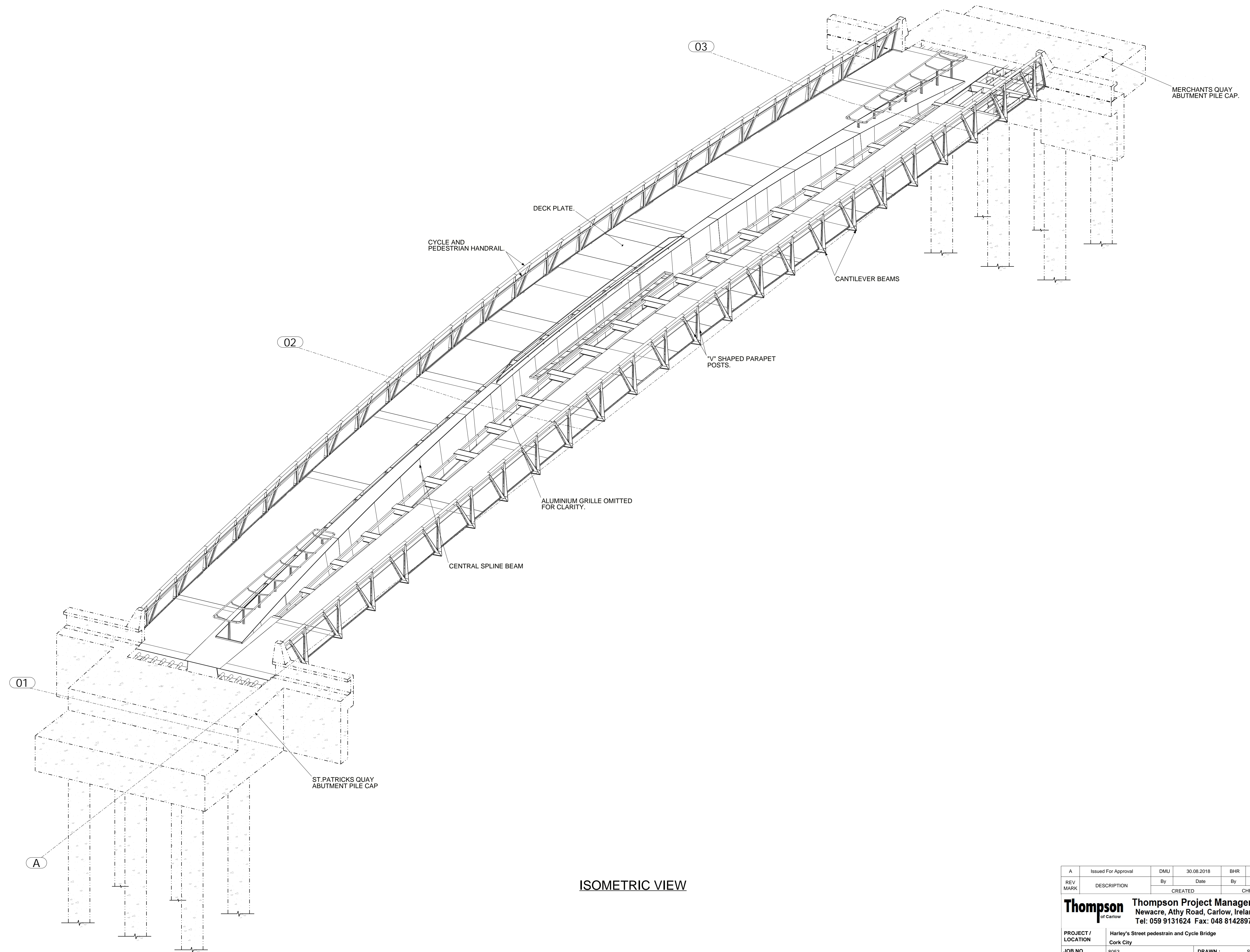

REV MARK	DESCRIPTION	By	Date	By	Date
A	Issued For Approval	DMU	30.08.2018	BHR	30.08.2018

CREATED CHECKED

Thompson of Carlow **Thompson Project Management Ltd**
 Newacre, Athy Road, Carlow, Ireland
 Tel: 059 9131624 Fax: 048 8142897

PROJECT / LOCATION: Harley's Street pedestrian and Cycle Bridge
 Cork City

JOB NO. 8053 DRAWN: SNR
 CONTRACTOR L & M Keating Ltd. CHECKED: VHR
 DRAWING No G1 REVISION No. A

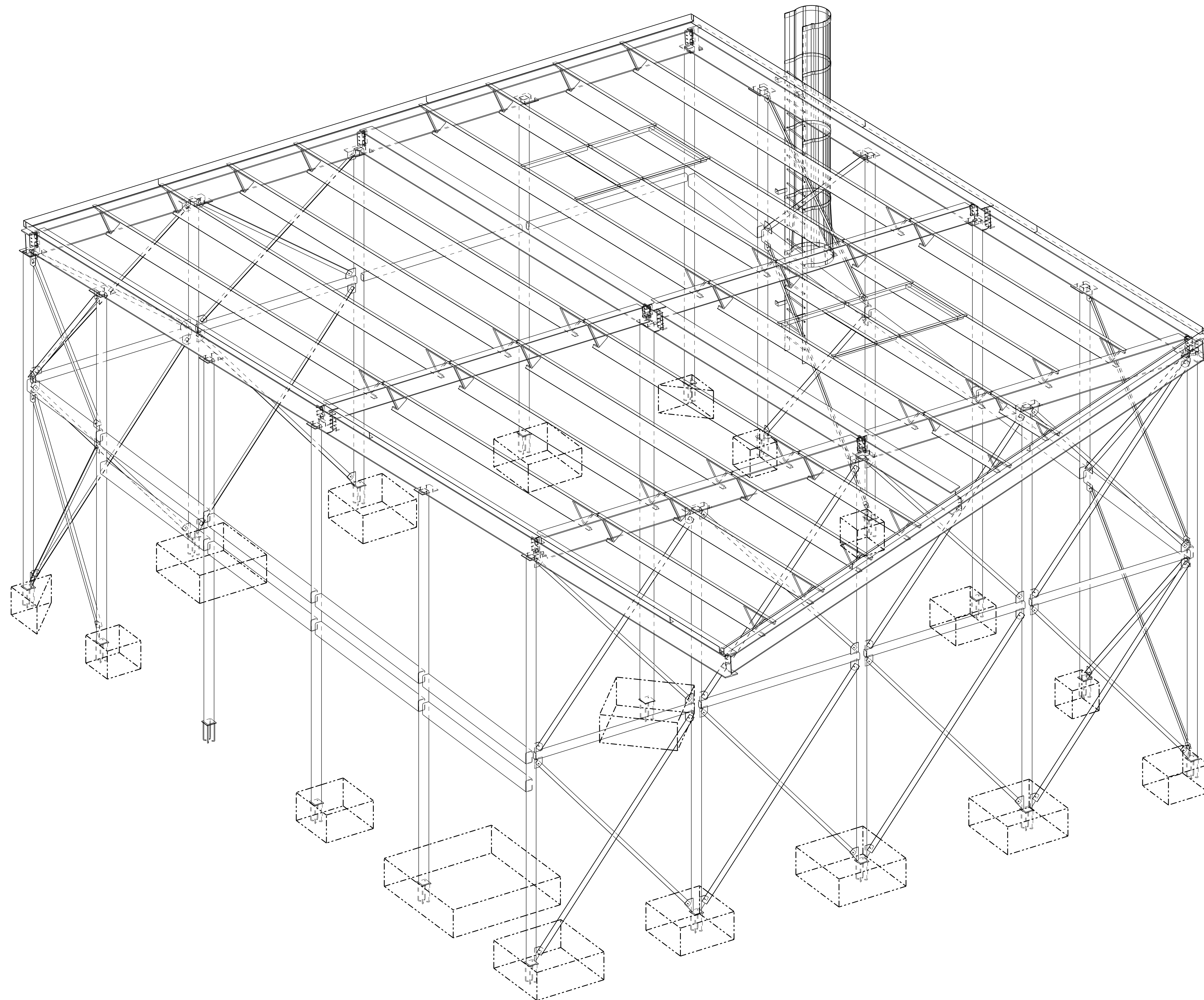

ISOMETRIC VIEW

REF: *Released For Approval*

W.S. STEEL STRUCTURES

31817 RICE RD. BULVERDE, TX 78163
 Ph: (830) 980-7208 Fax: (830) 980-3141

CONTRACTOR: Casias Construction, LLC.

ENG / ARCH: SOL STUDIO ARCHITECTS

DRWN: FGH

CHKD: DVB

DATE: 01/09/2019

PROJECT:
 LOK Properties - Nacogdoches
 1206 Nacogdoches Rd
 San Antonio, Texas 78209

JOB NO. 002-19
 DWG. NO. E1

REV	DATE	REMARKS
A	01/10/2019	For Approval



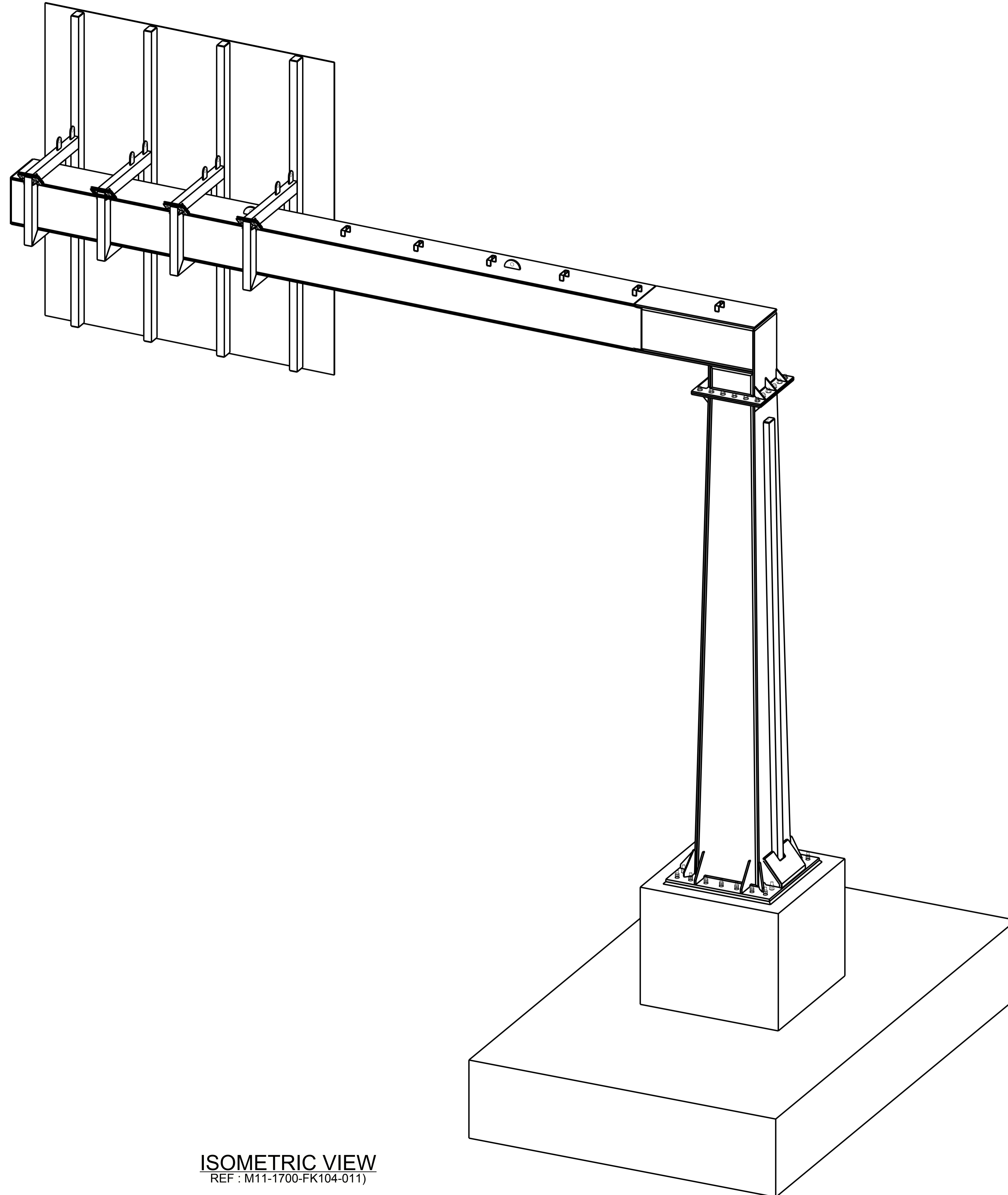

ISOMETRIC VIEW
 REF : M11-1700-FK104-011)

A	ISSUED FOR APPROVAL	18.07.2018
REV MARK	REVISION DESCRIPTION	REVISION DATE

Thompson of Carlow
Thompson Project Management Ltd
 Newacre, Athy Road, Carlow, Ireland
 Tel: 059 9131624 Fax: 048 8142897

PROJECT / LOCATION	M11 Gorey to Enniscorthy		
JOB NO.	P8056	DRAWN	MZB
CONTRACTOR	Bam Dragados EJV	CHECKED	SBA
DRAWING No	G1	REVISION No.	A

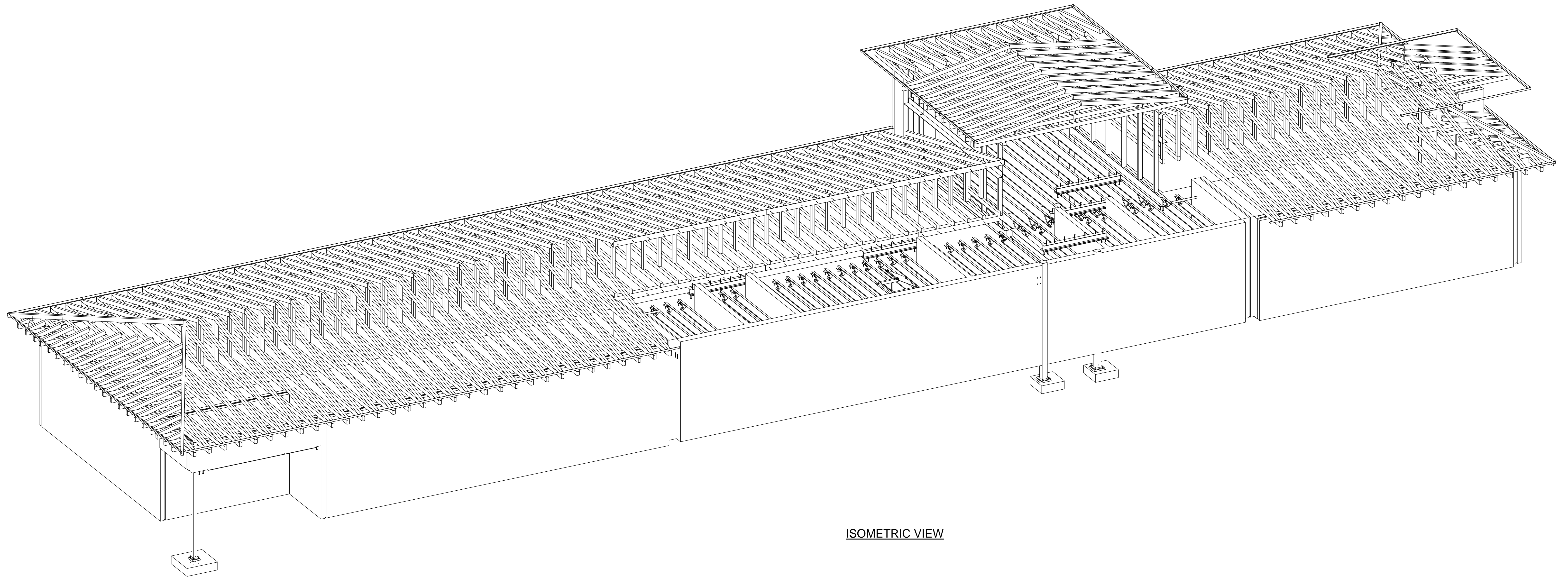

ISOMETRIC VIEW

T&B Structures

FIELD BOLT (U.N.O): Ø 3/4 A325
 FIELD WELD (U.N.O): 1/4 U.N.O

Plot Size = 24"X36"

REVISIONS			DRAWING RECORD		
NO.	DESCRIPTION	DATE	NO.	TO	FOR DATE
A	For Approval	01/10/2019	1		01/10/2019

Chesapeake Bay Steel, Inc.
 3468 WESTMINSTER AVE. NORFOLK, VIRGINIA 23504
 (757) 622-2520



PROJECT: **SOUTHERN SHORES
 NEW FIRE HEADQUARTER**
 DARE COUNTRY, NC
 DESCRIPTION: ISOMETRIC VIEW
 CONTR./CUST: A. R. Chesson Const Co Inc
 ARCHITECT: Stewart Cooper Newel

DRAWN BY: BVK
 DATE: 01/10/2019
 CHKD. BY: VHR
 DATE: 01/10/2019
 JOB NO. **6457**
 SHT. NO. E1



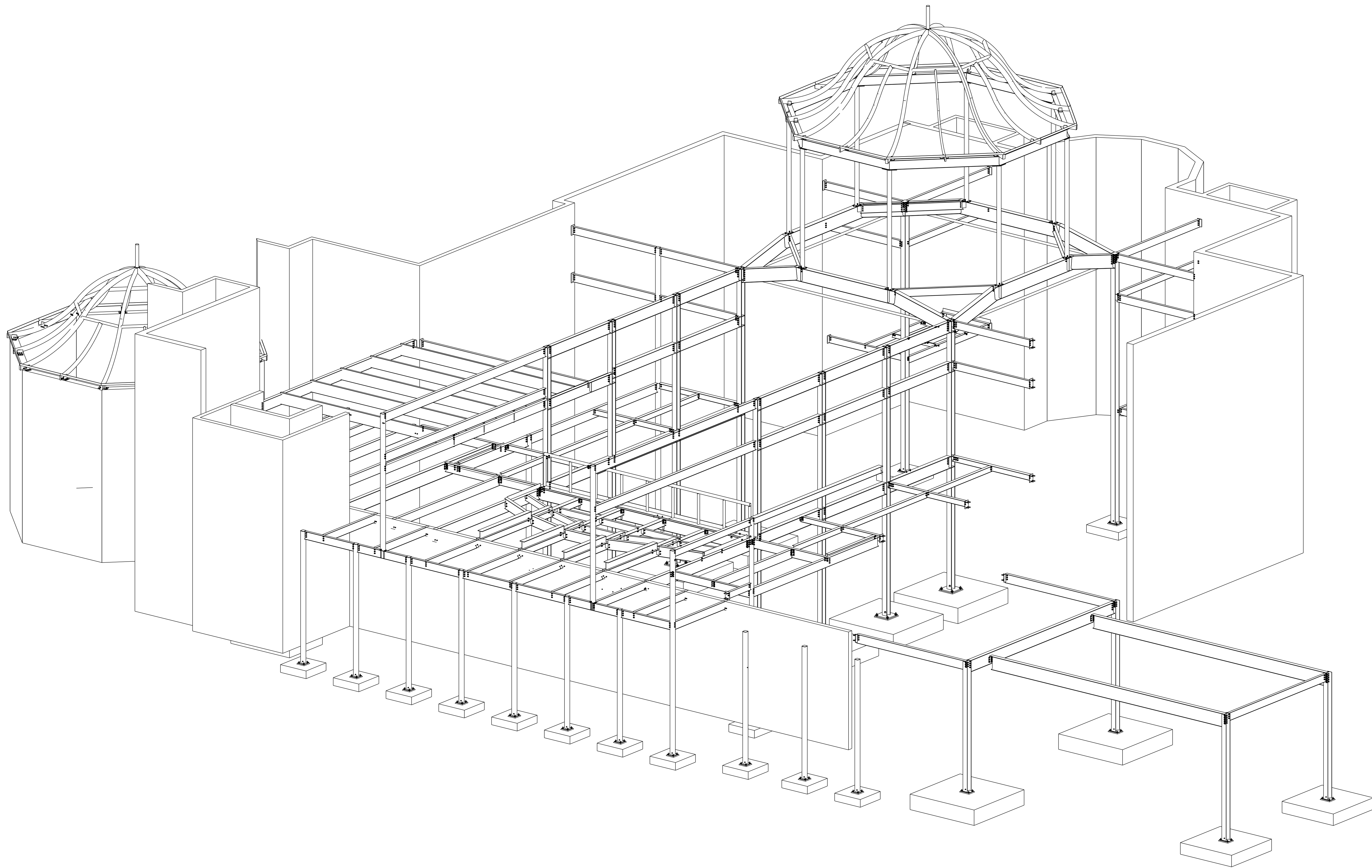



ISOMETRIC VIEW

REV.	DATE	DESCRIPTION	BY	CHKD BY
A	12/28/2018	For Approval	BVK	VHR
STAMPS ONLY				
				
610 HIGHWAY 301 SOUTH JACKSONVILLE, FL 32234 PHONE (904) 289-7471			JACKSONVILLE, FL 32234 FAX (904) 289-9430	
PROJECT NAME	ST. JOHN THE DIVINE WORSHIP CENTER			
LOCATION	JACKSONVILLE, FL 32246			
ARCHITECT	KASPER ARCHITECTS & ASSOCIATES			
CONTRACTOR	SAUER INCORPORATED			
DESCRIPTION	ISOMETRIC VIEW			
DRAWN BY	BVK	JOB No.		17013.0
CHECKED BY	VHR	DATE		12/28/2018
DATE	12/28/2018	DRG No.		3E1

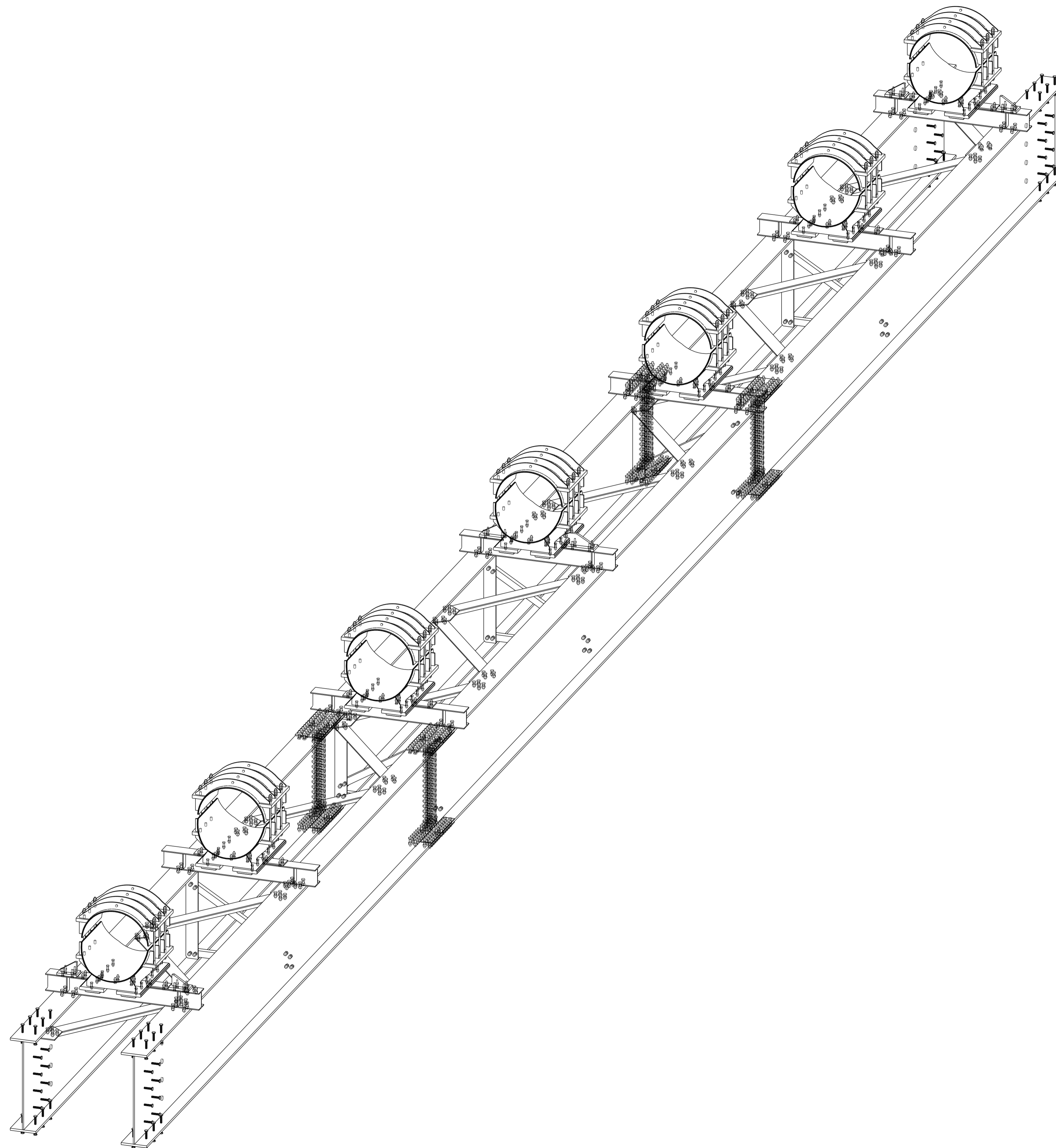



ISOMETRIC VIEW

HOLES 140 UNNOTED	MATERIAL AS NOTED	
PAINT HOT DIP GALVANIZED		
DRWN BY: ASD DATE: 01.24.2019		3721 Drinkwater Road Ph: (250) 748-8888 Fax: (250) 748-8888 surespan@surespanstructures.com
CHKD BY: VHR DATE: 01.23.2019		CUSTOMER: SURESPAN CONSTRUCTION LTD. PROJECT NAME: STONEY CREEK PIPELINE CROSSING DWG TITLE: ISOMETRIC VIEW
REF: D-006	PROJECT #: 18-11-272	DRAWING #: E1

△	Issued For Approval	RAJ	01/24/2019
REV	DESCRIPTION	BY	DATE

Tetra Structures

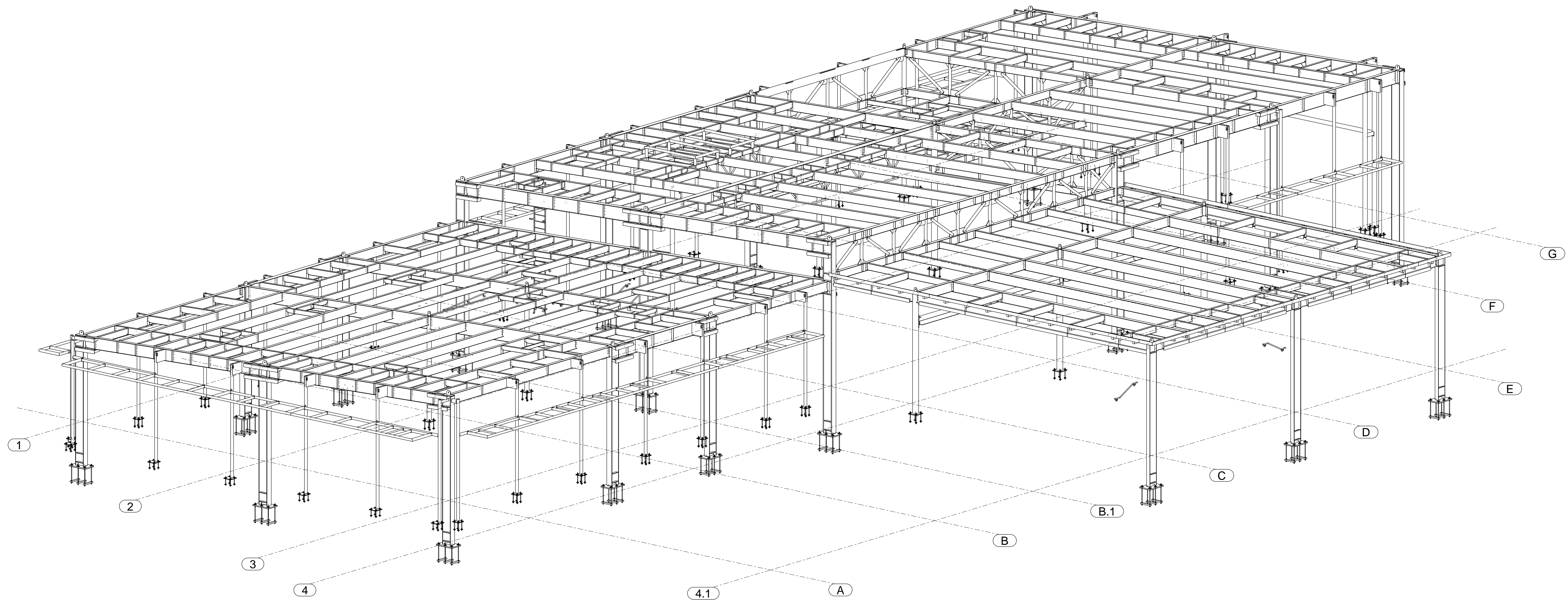

ISOMETRIC VIEW
BUILDING - A

KSF CERTIFIES THAT IT HAS REVIEWED THIS DRAWING AND BELIEVES IT TO BE IN COMPLIANCE WITH THE CONTRACT DOCUMENTS. DIMENSIONS HAVE BEEN CHECKED, AND INTERFACE WITH OTHER CONTRACTORS AND TRADES HAS BEEN CONSIDERED.

By: _____
Kern Steel Fabrication, Inc.

NO.		DATE		BY		REVISION	
HOLES:		13/160 U.N.O		PAINT:		REFER SHOP DRAWINGS	
REF:		BLDG-A		WELD FILLERMATL:		E70XX	
ARCH:		LPA DESIGN STUDIOS		ENGINEER:		LPA DESIGN STUDIOS	
ARCHITECT JOB NO:		1621810		DRAWN:		SRI	
DATE:		04/24/2019		CHKD:		DSR	
DATE:		04/24/2019		ORDER NO.		19602	
Project:		SUNKIST ELEMENTARY SCHOOL		DRAWING NO.		E1000	
Location:		500 SUNKIST STREET, CA		Sheet Title:		ISOMETRIC VIEW	
Client:		ANAHEIM ELEMENTARY SCHOOL DISTRICT		ORDER NO.		19602	
Sheet Title:		ISOMETRIC VIEW		DRAWING NO.		E1000	

T. Mills Structures

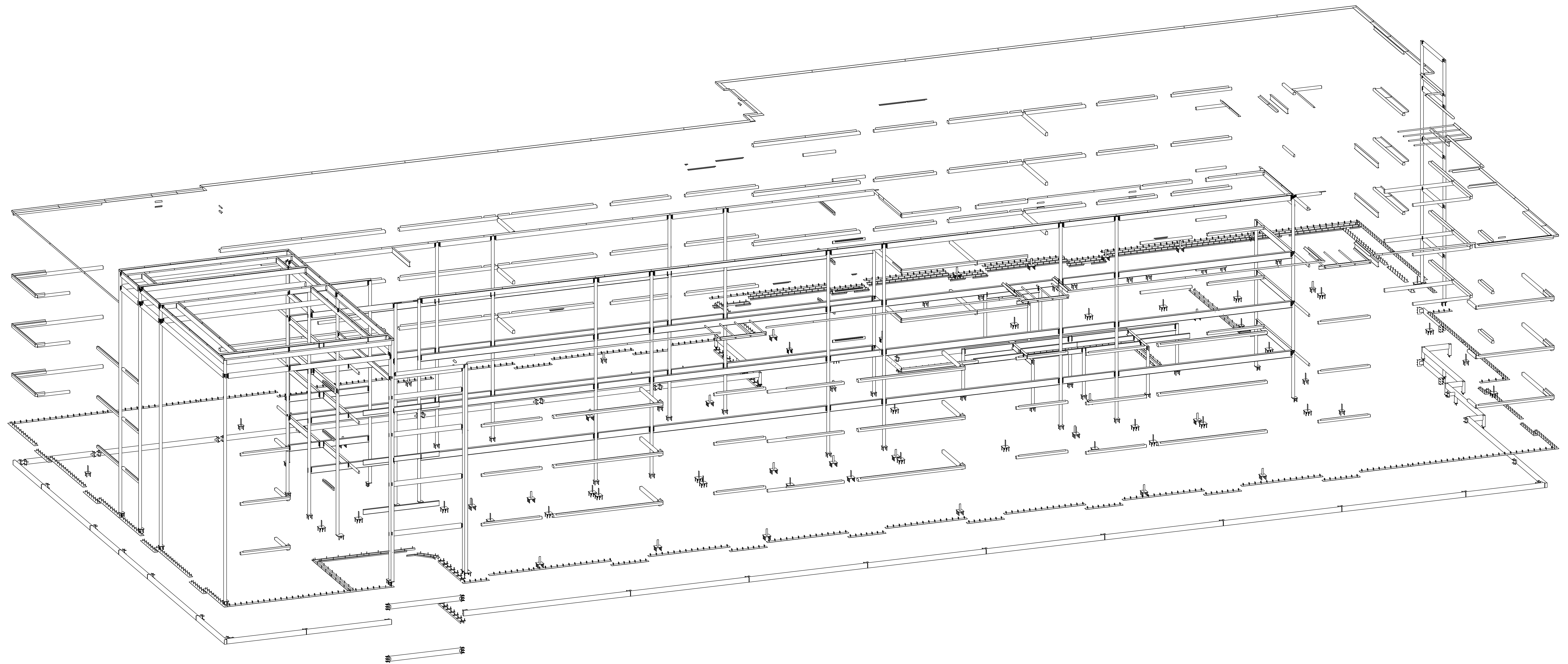

ISOMETRIC VIEW

The Metal Company

CONTRACTOR: DOUG HUNTER, SILVERWING DEVELOPMENT

ENG / ARCH: ARCADESMA

SCALE	REVISIONS	BY	DATE
DATE 07/25/2019			
DRWN: BVK	CHKD: VHR		
APPV'D	For Approval	BVK	07/25/2019

PROJECT	THE ATRIUM	JOB NO.	1927
		DWG. NO.	E1

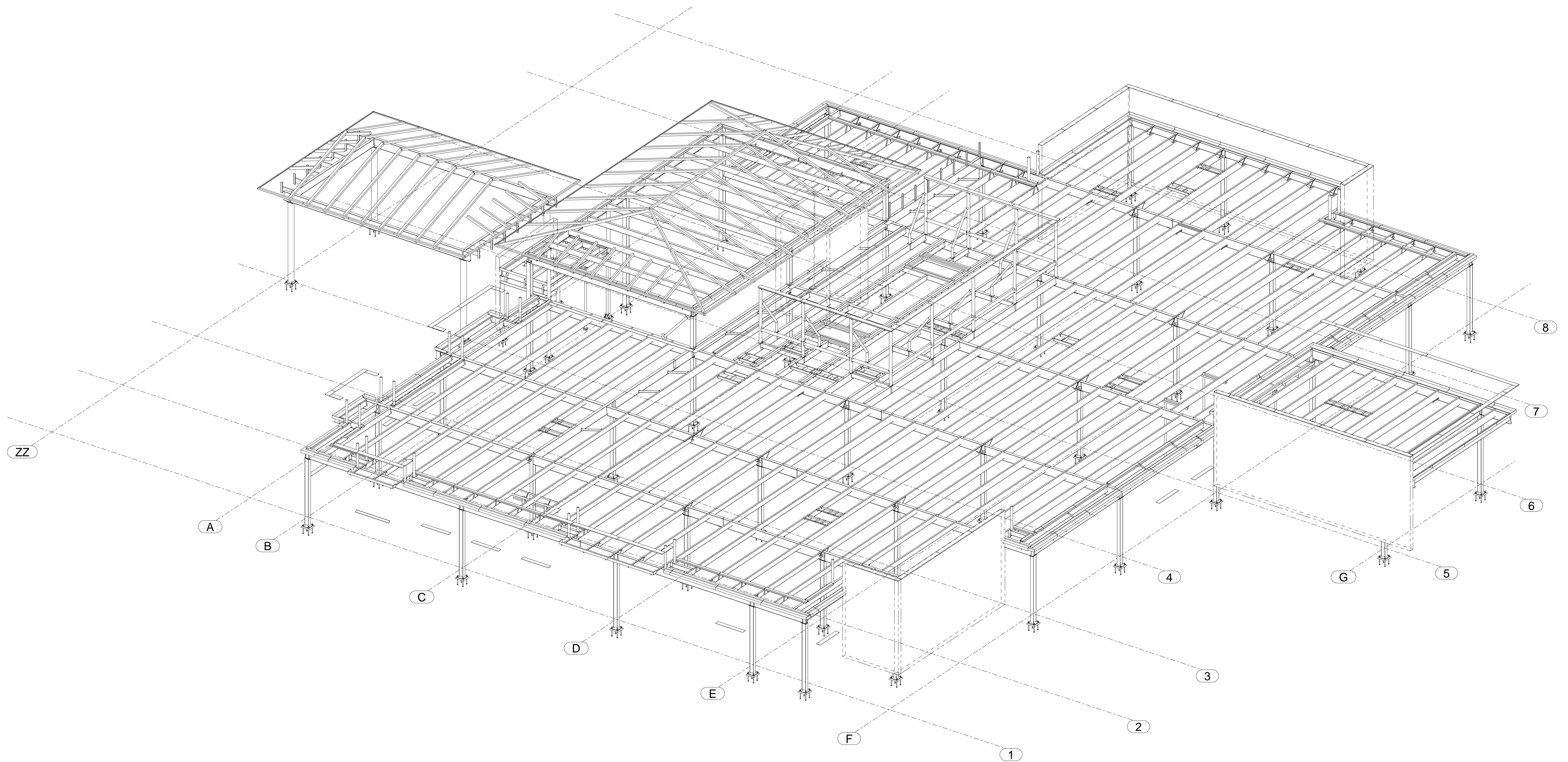

ISOMETRIC VIEW

REV.	DATE	BY	For Approval	VHR	02/05/2019
A	02/05/2019	BVK			
REMARKS			CHK'D BY	DATE	
REF. DESIGN DRG. NO.			REF. ERECTION DRG. NO.		
DRAWN BY			INITIAL	DATE	
CHECKED BY			BVK	02/04/2019	
ENG. APPROVAL			VHR	02/05/2019	
CUSTOMER			Evergreen Construction		
SIZE	JOB NUMBER	REVISION	DRAWING NO.		
D	1902	A	E1		

SPECIFICATIONS		APPLICATION	DATE	FIELD BOLTING REQUIREMENT U.N.O.
W ⁶ SHAPES ASTM	A992 GR 50 U.N.O.	FOR APPROVAL	02/04/2019	BOLT TYPE: A325N
PIPE ASTM	A53 GRB	RETURNED		WASHER TYPE: F436
TUBE ASTM	A500-B	TO SHOP		INSTALLATION: -
ELECTRODE E	70xxLH	TO FIELD		
<p>TYPICAL SHOP SPLICE MAXIMUM ONE SPLICE PER MEMBER. USE ONLY WHEN NECESSARY TO EXPEDITE DELIVERY USING AVAILABLE STOCK MATERIAL.</p>		<p>HOLE DIA. 13/16 Ø U.N.O.</p> <p>CLEAN: SSPC - SP3</p> <p>PAINT:</p> <p>1. GALVANIZED</p> <p>2.</p> <p>3.</p>		
		REF.		
		NEXT ASSEMBLY		

ISI INDUSTRIAL STEEL, LLC.
 FABRICATION & ERECTION SINCE 1965
 DOCUMENT CONTROL
 3561 INDUSTRIAL ROAD
 TITUSVILLE, FL 32796
 321-267-2341
 FAX: 321-383-9072

TITLE The Villages Regional Hospital FSED
 The Villages, Florida

Telsa Structures

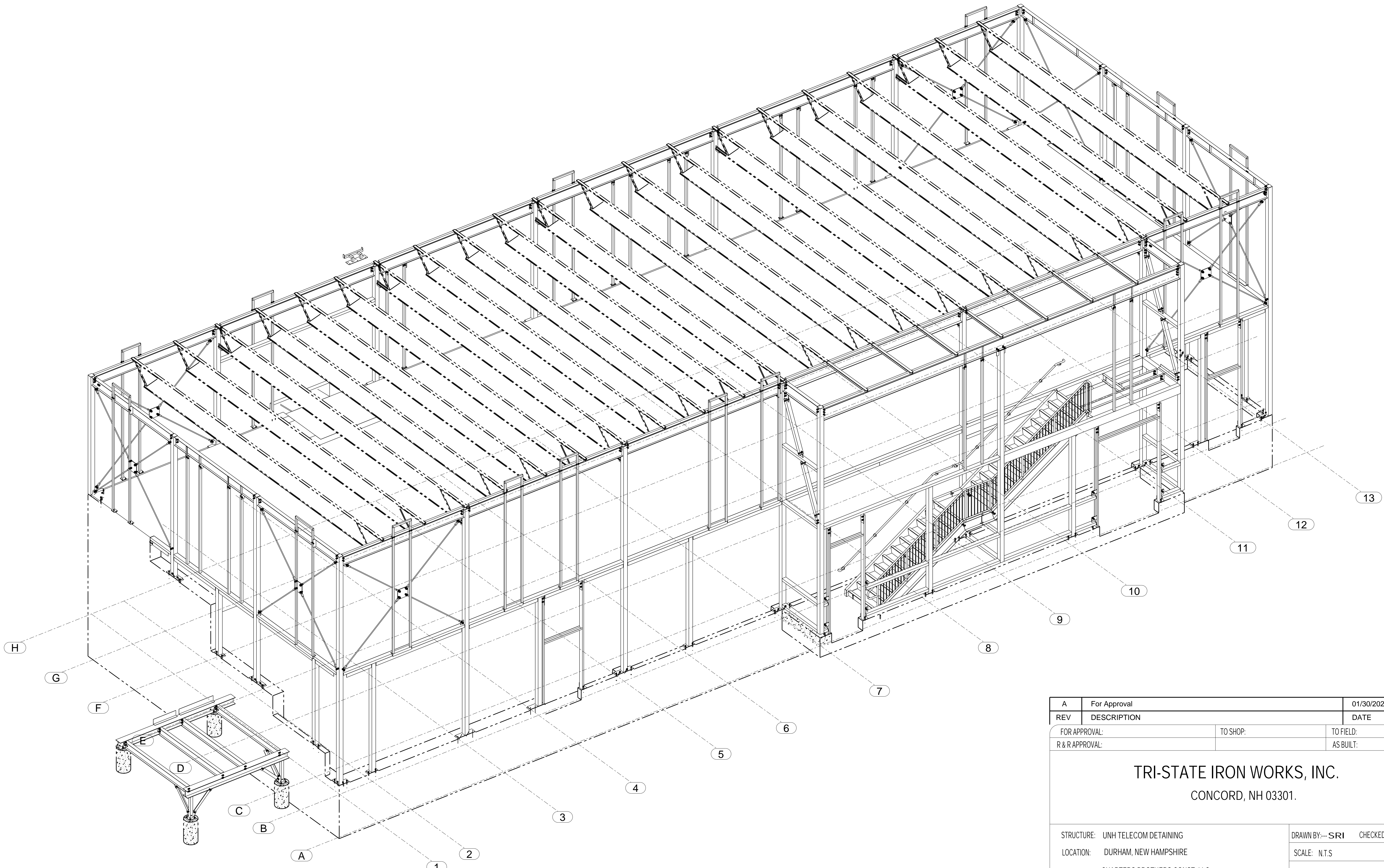

ISOMETRIC VIEW

A	For Approval	01/30/2020	
REV	DESCRIPTION	DATE	
FOR APPROVAL:		TO SHOP:	TO FIELD:
R & R APPROVAL:		AS BUILT:	
<p>TRI-STATE IRON WORKS, INC. CONCORD, NH 03301.</p>			
STRUCTURE: UNH TELECOM DETAINING		DRAWN BY:---SRI CHECKED BY:---GVK	
LOCATION: DURHAM, NEW HAMPSHIRE		SCALE: N.T.S	
CUSTOMER: CHARTERS BROTHERS CONST. LLC		DATE: 01/30/2020	
ARCHITECT: OAK POINT ASSOCIATES		JOB NUMBER	SHEET
DESCRIPTION: ISOMETRIC VIEW		2019-0292	E1

Terra Structures

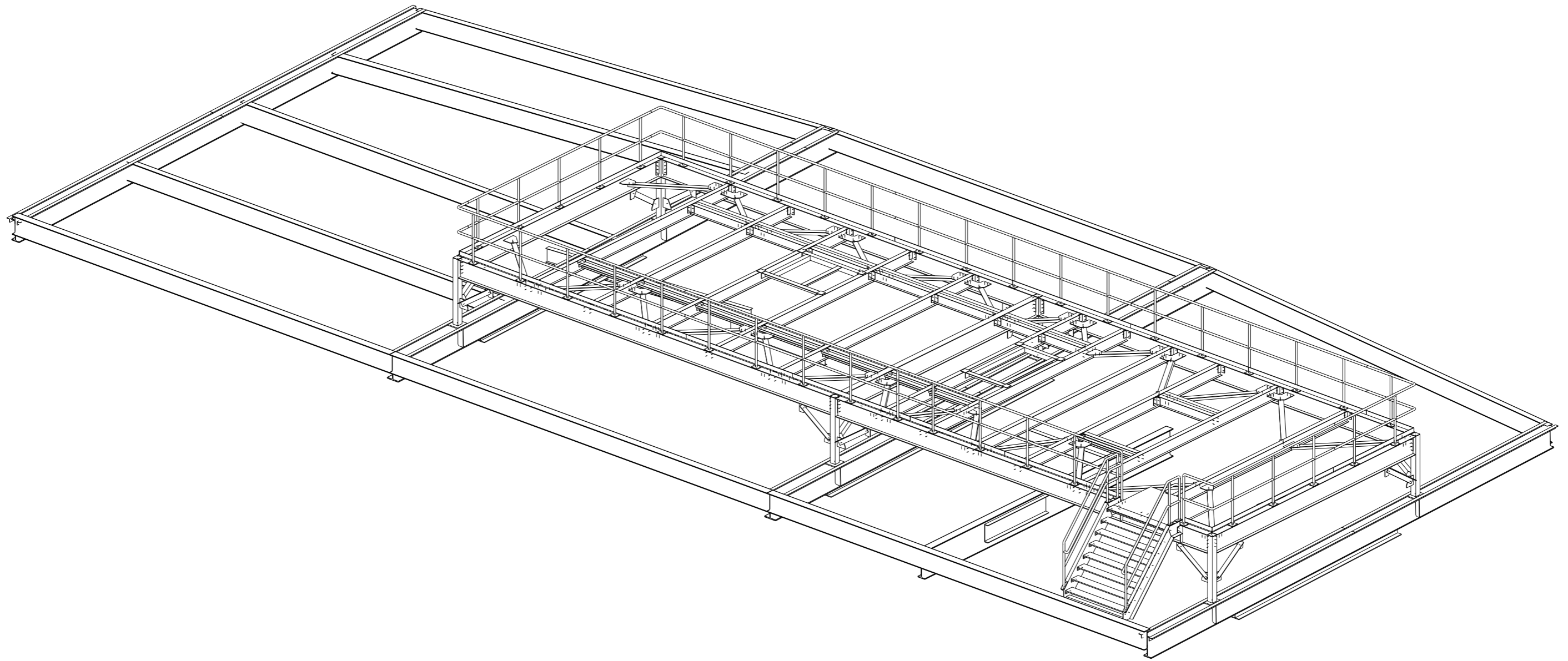

ISOMETRIC VIEW

A	For Approval	02/06/2019
REV	DESCRIPTION	DATE
FOR APPROVAL: 02/06/2019		TO SHOP:
R & R APPROVAL:		TO FIELD: AS BUILT:
TRI-STATE IRON WORKS, INC. CONCORD, NH 03301.		
STRUCTURE: UNH WHITTEMORE CENTER		DRAWN BY:---RAJ CHECKED BY:---VHR
LOCATION: 128 MAIN STREET, DURHAM, NEW HAMPSHIRE		SCALE: N.T.S
CUSTOMER: CARENO CONSTRUCTION COMPANY		DATE: 06.02.2019
ARCHITECT: HARRIMAN		JOB NUMBER SHEET
DESCRIPTION: ISOMETRIC VIEW		17581 E1

TERRA STRUCTURES

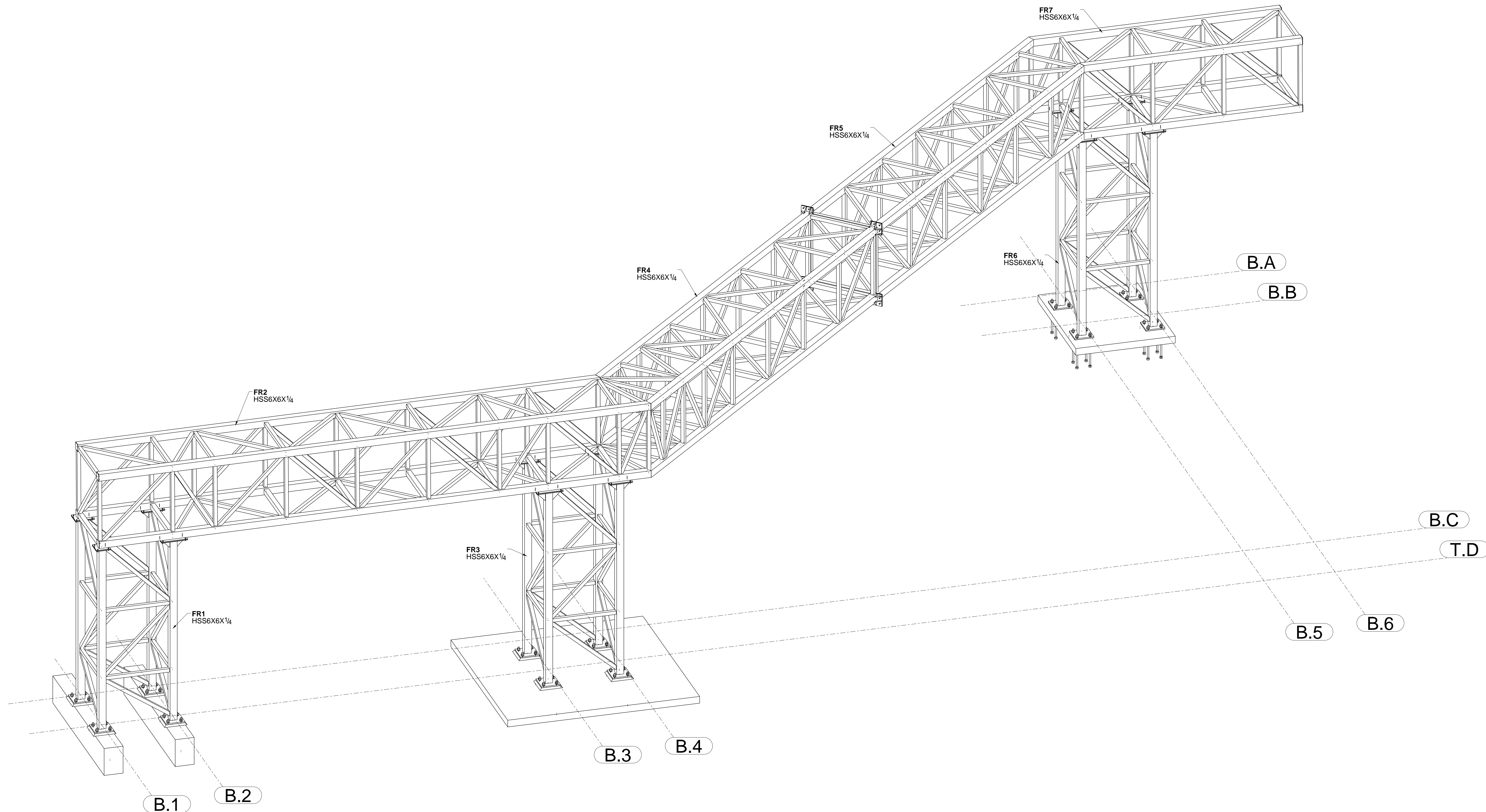



ISOMETRIC VIEW
(REF:2/SB104)

A	For Approval	12/12/2018
REV	DESCRIPTION	DATE
LARJOHNSON MACHINE WORKS 318 N. 11th STREET CHARITON, IA 50049		
DESCRIPTION	ISOMETRIC VIEW	
PROJECT NAME	VA Chiller Construct Centralized Boiler/Chiller PI	
DRAWN BY	BVH	JOB No.
DATE DRAWN	11/28/2018	DRG No.
	X200	1E1

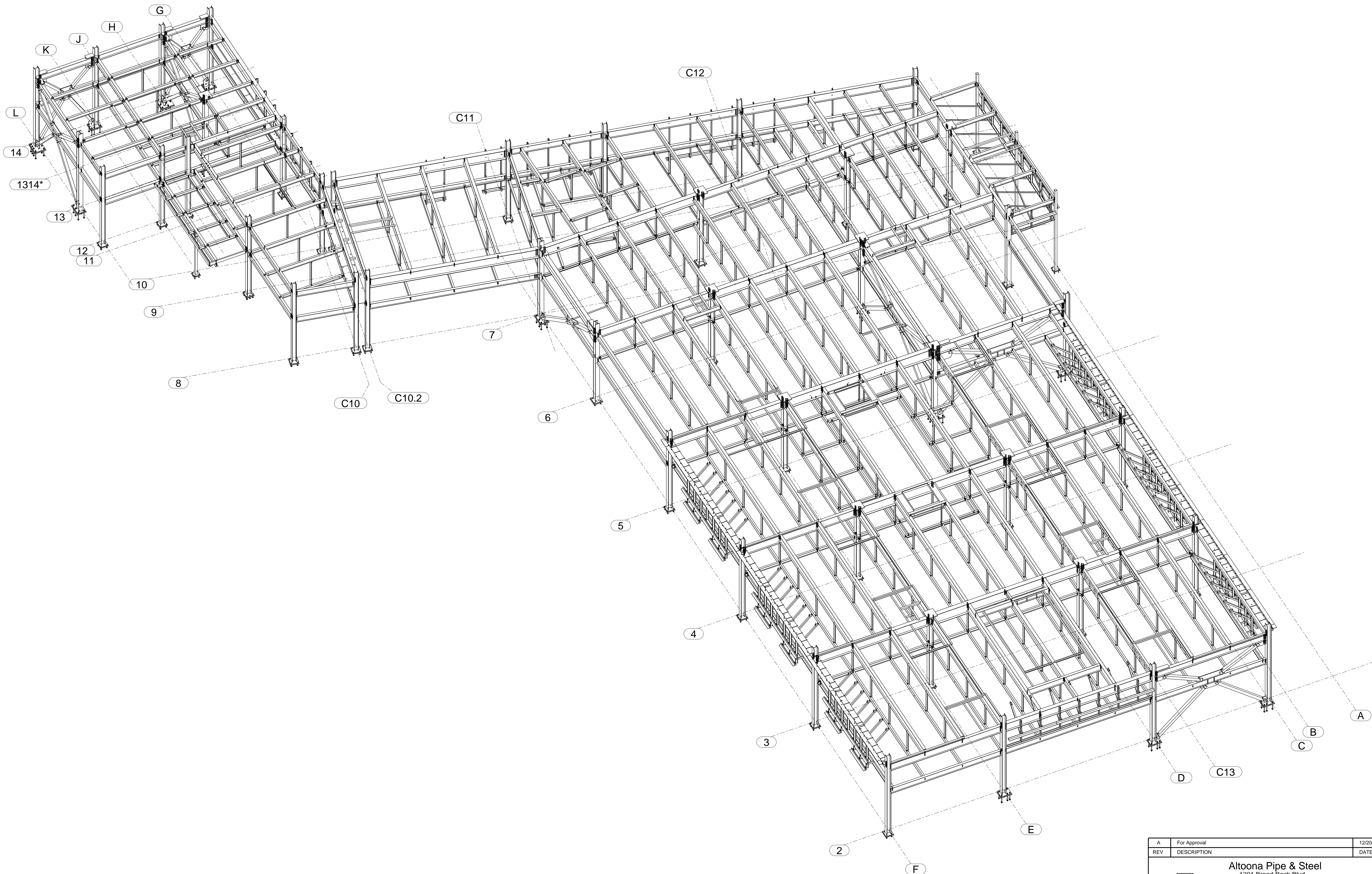
Tels Structures



ISOMETRIC VIEW

A	For Approval	12/20/2019
REV	DESCRIPTION	DATE
Altoona Pipe & Steel 1201 Broad Rock Blvd. Richmond, VA 23249		
  		
DESCRIPTION	ISO METRIC VIEW	
PROJECT NAME	VAMC COMMUNITY LIVING CENTER	
JOB NO.	3-23590	DRAWN BY: SRI
CONTRACTOR:	EDGEWATER CONSTRUCTION	CHECKED BY: VHR
STANDARD HOLE SIZE : 13/16" U.O.		DRG No. E1

TERRA STRUCTURE